Mali is big and tall.
Her old shirts are too small.
She gives her old shirts to her mom.
Her mom gives them to poor children.
Mali is happy.
Giving is good.

Mali is big and tall.

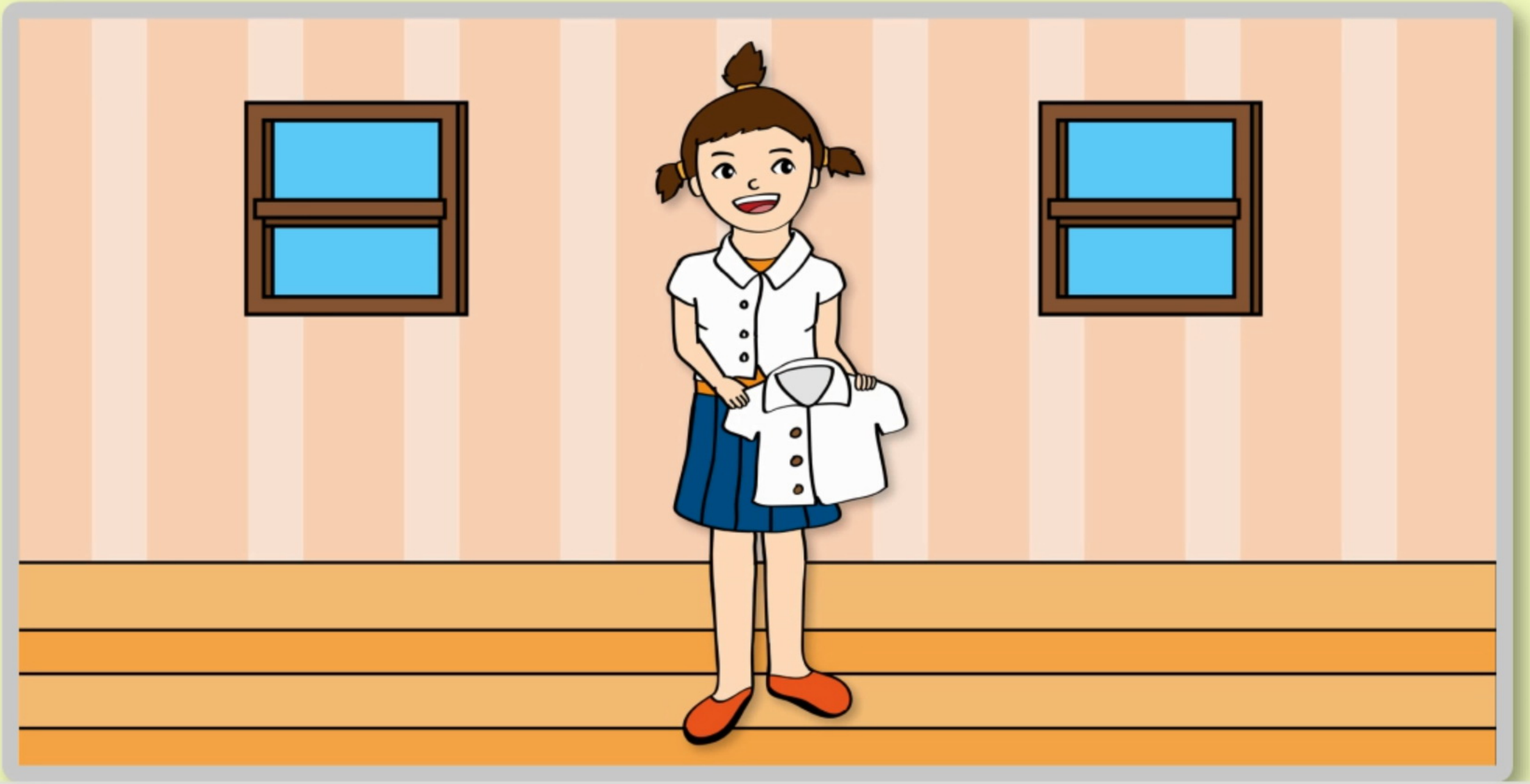

Her old shirts are too small.

She gives her old shirts to her mom.

Her mom gives them to poor children.

Mali is happy.

Giving is good.

barber

old

hero

help

shirt

germ

children

2

3

4